







Which house is more modern, in the design and expression of the architect's vision of the modern age?



Schroder House

or



Villa Savoye



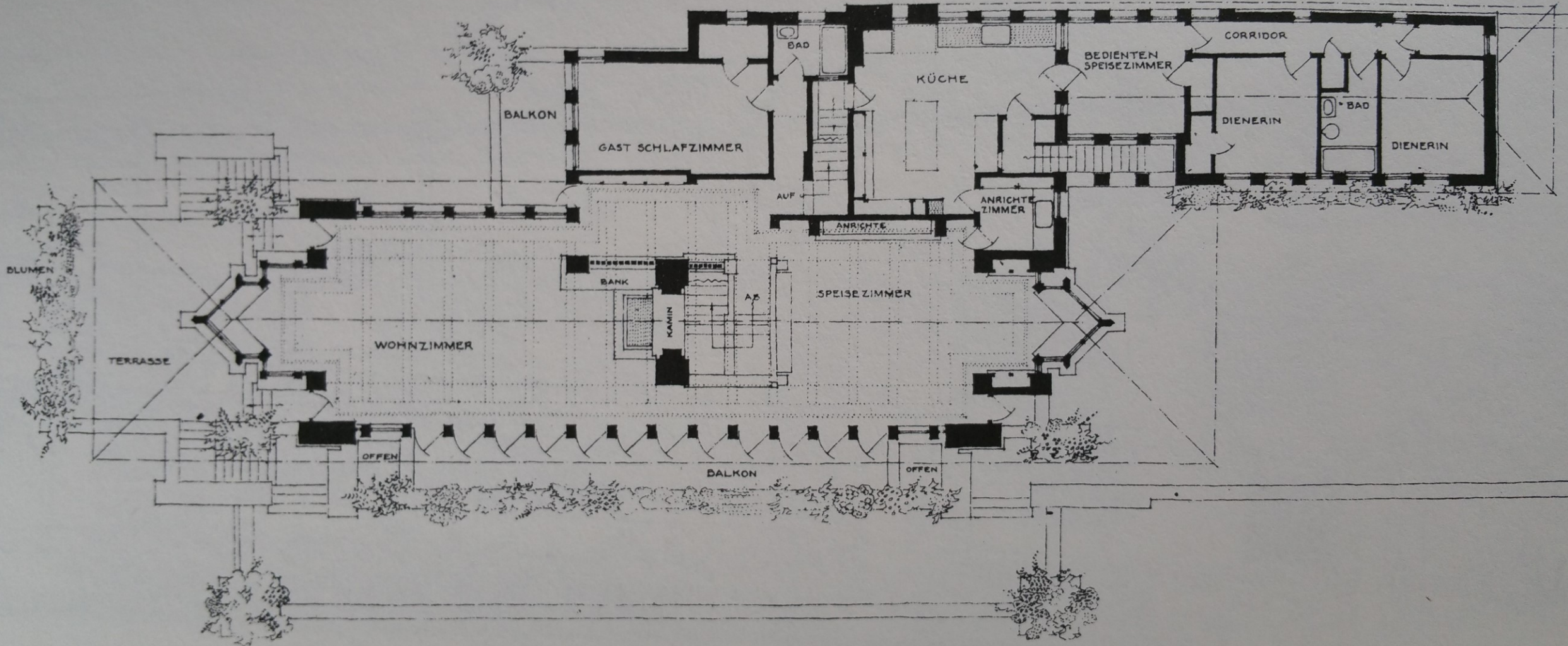





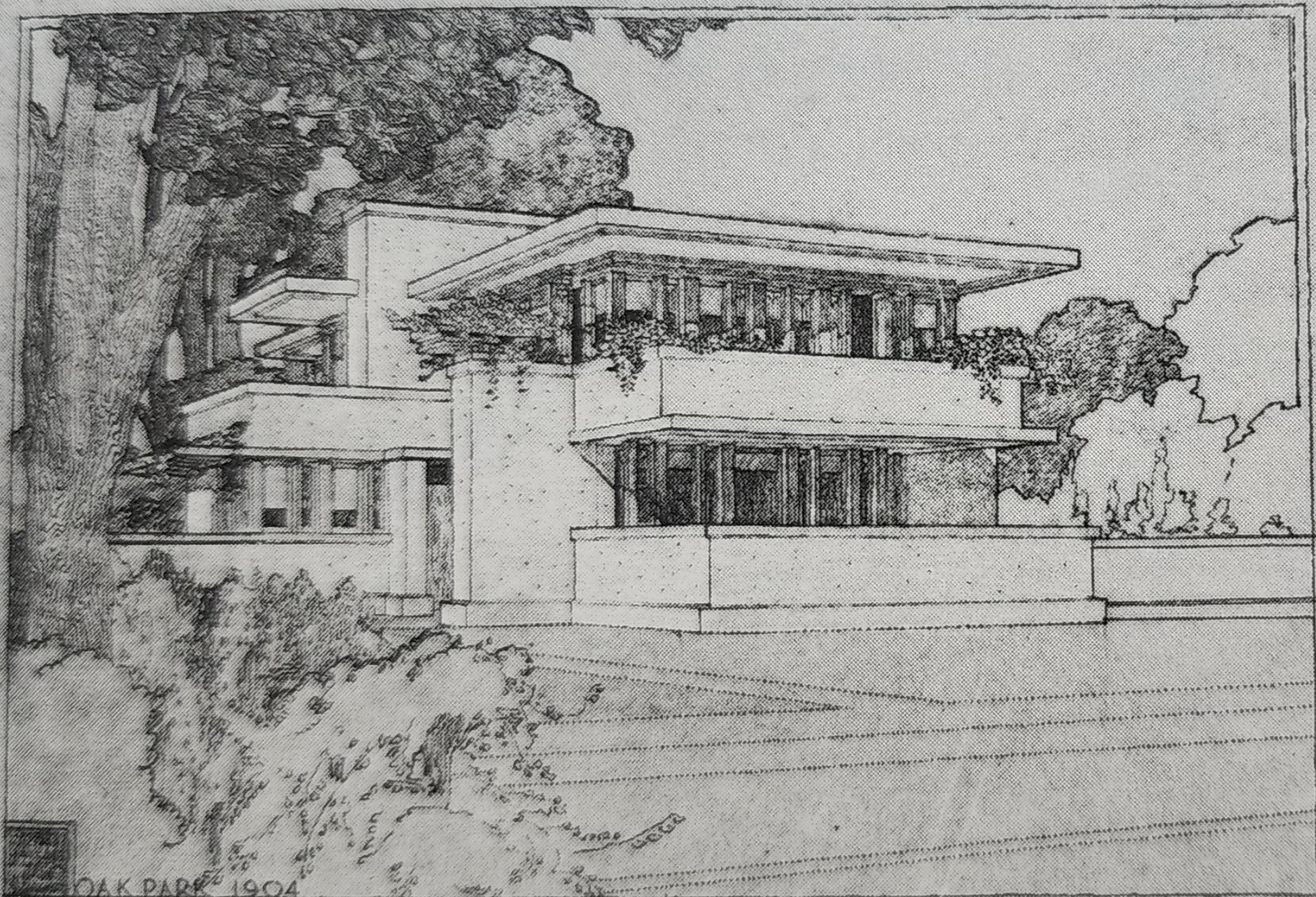

OAK PARK 1904
MRS. T.H. GALE



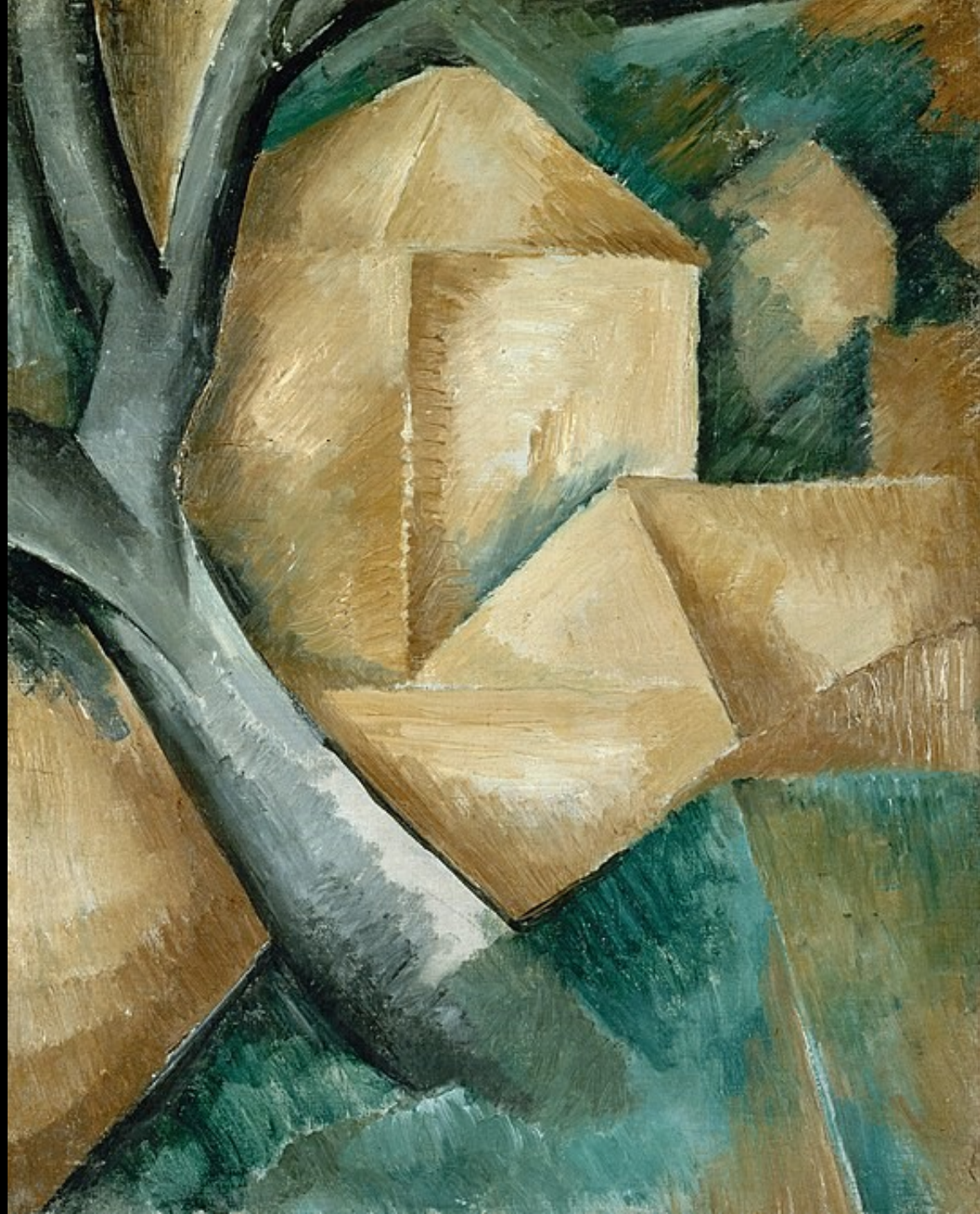





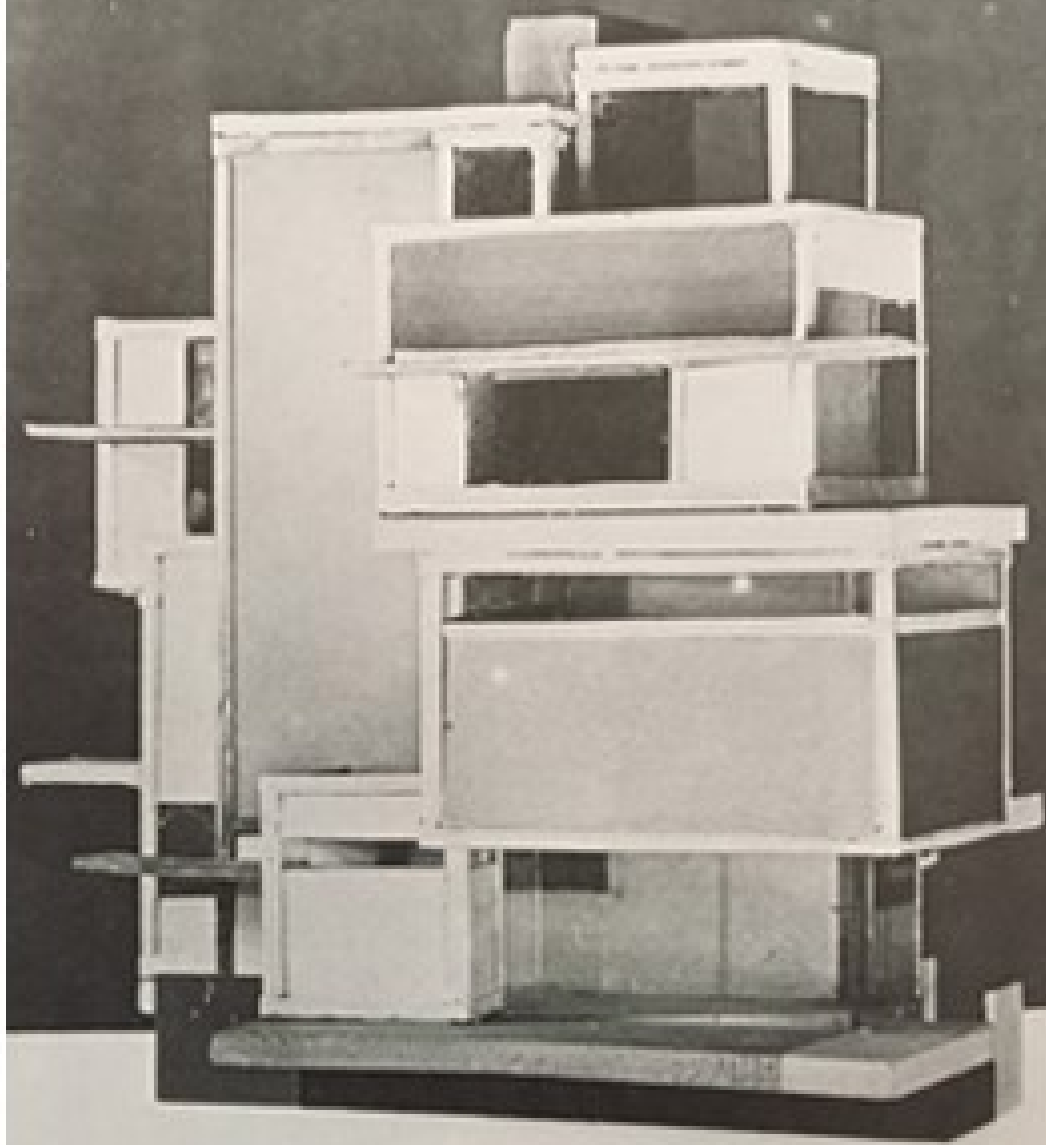









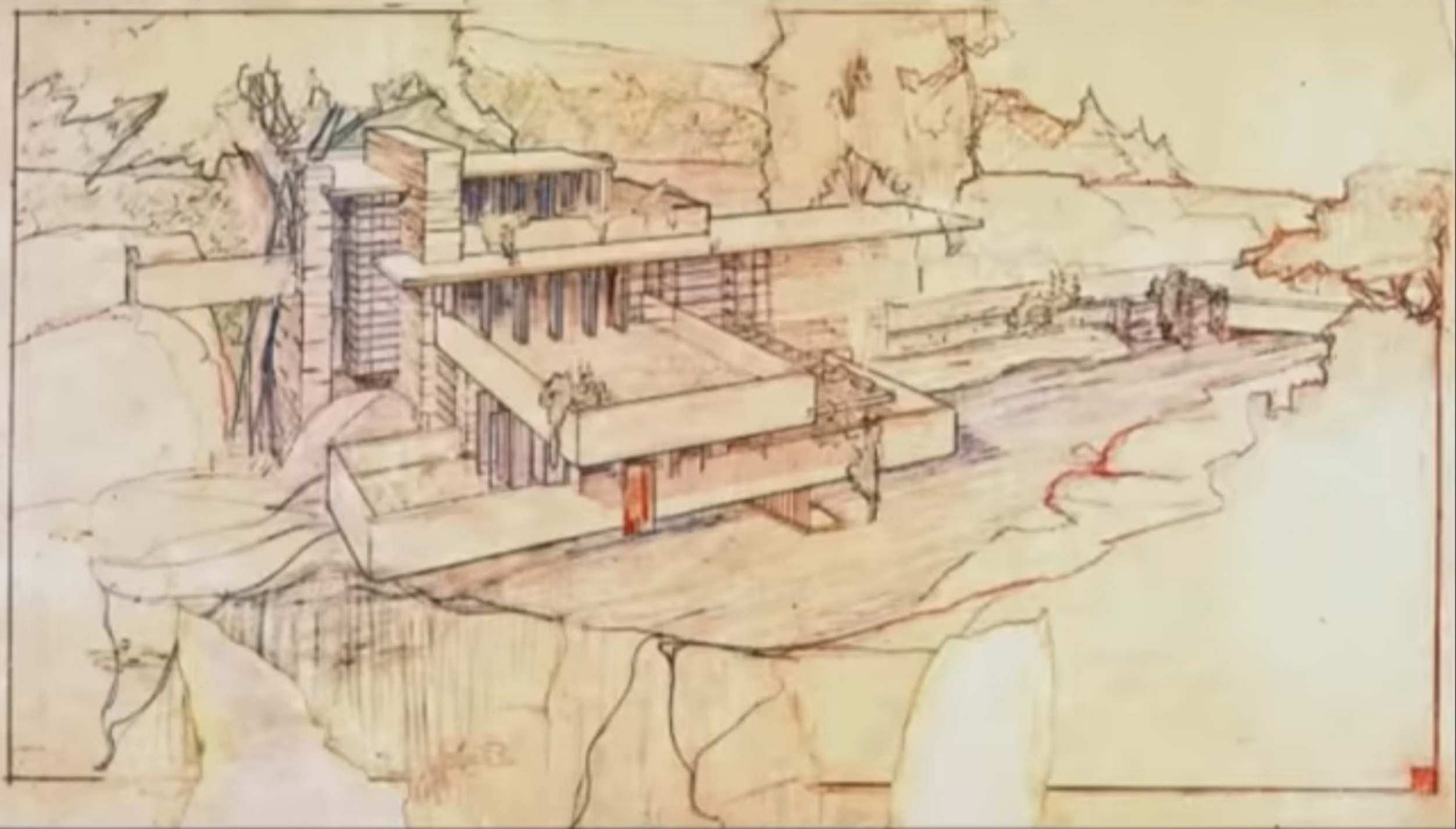

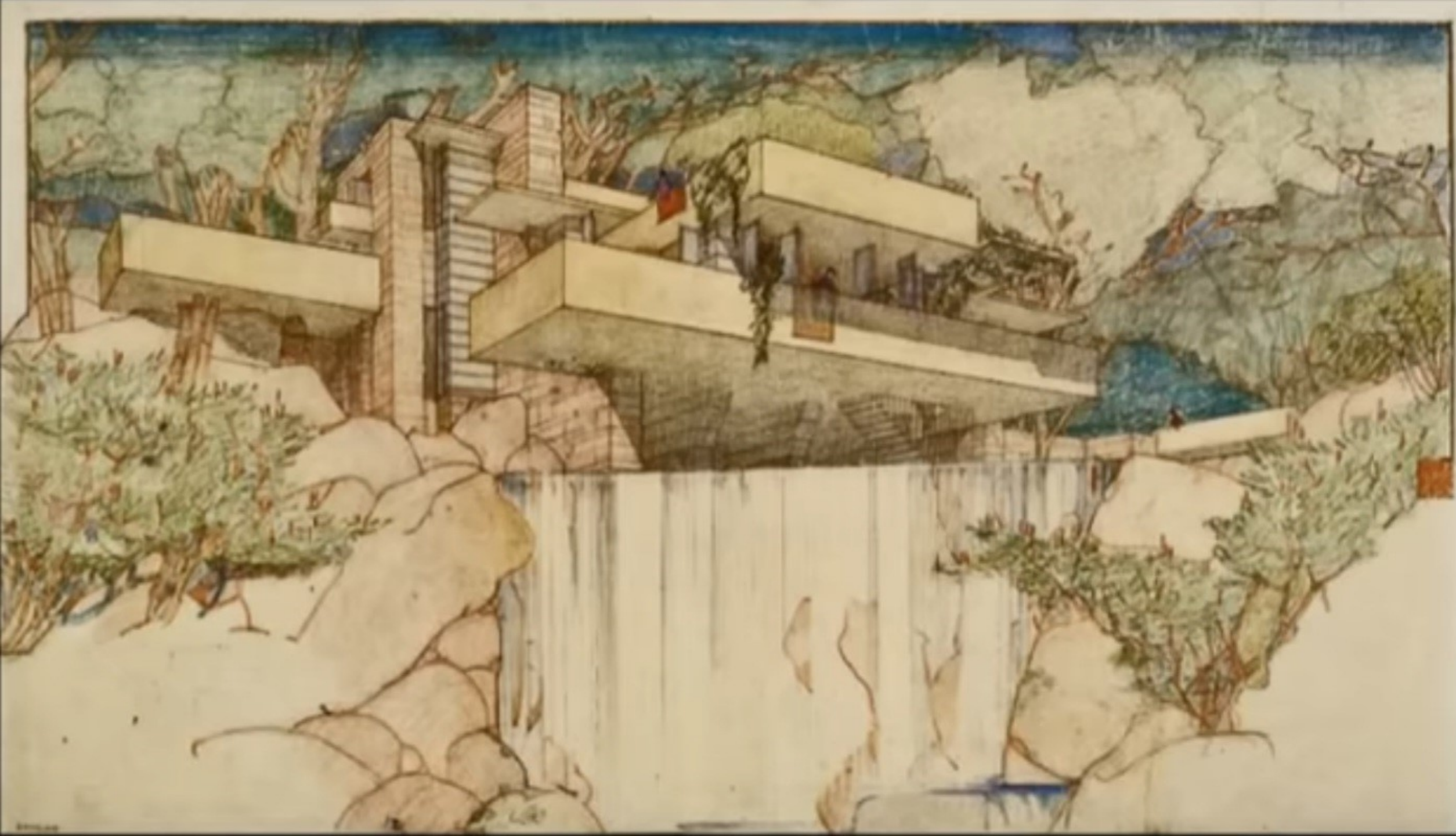





Hokusai's *View of Ono Falls* is one of several prefigurations of Fallingwater that Wright encountered in his years in Japan















0 4 8 16

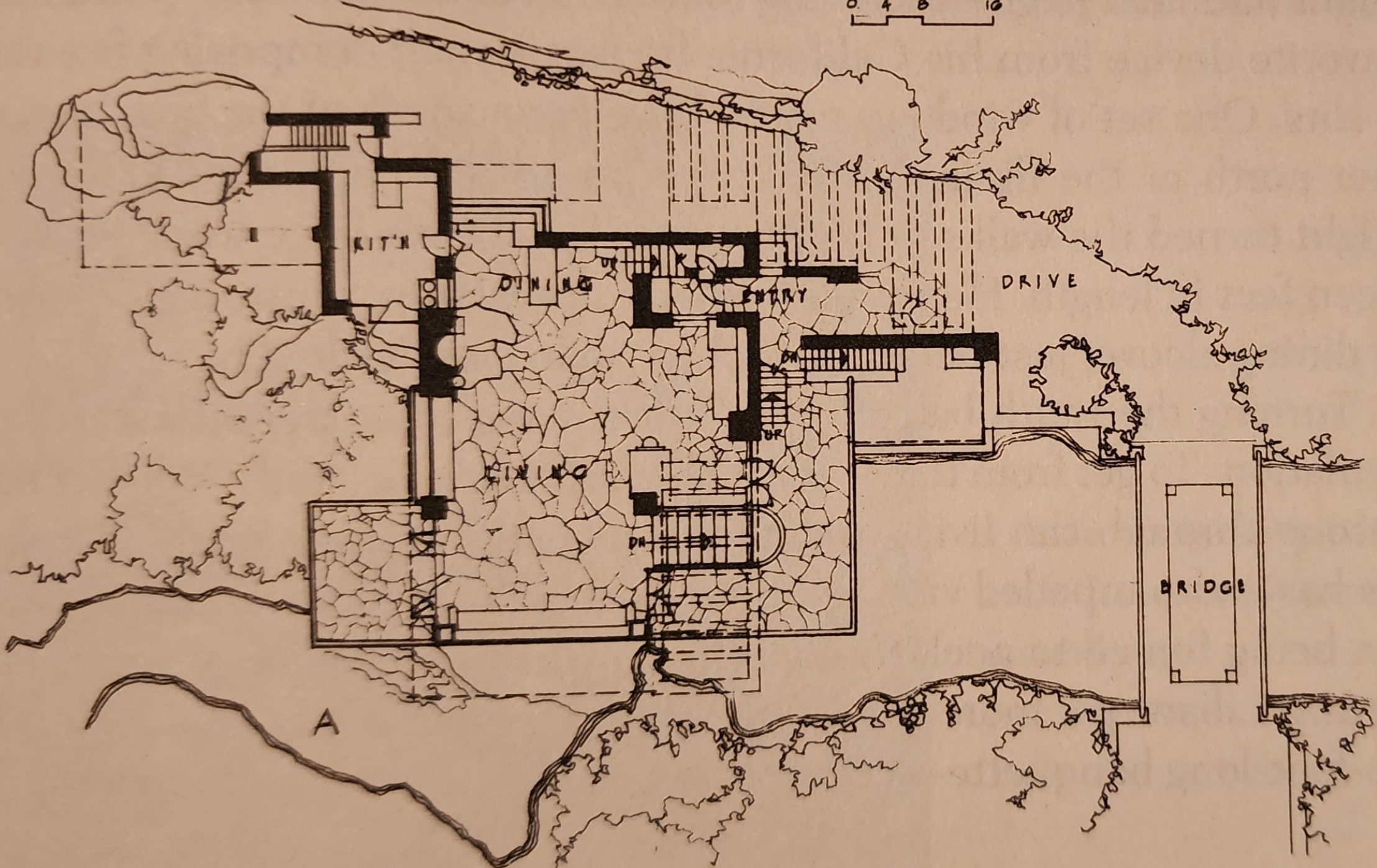

BRIDGE & WALK TO GUEST HOUSE
AFTER 1939

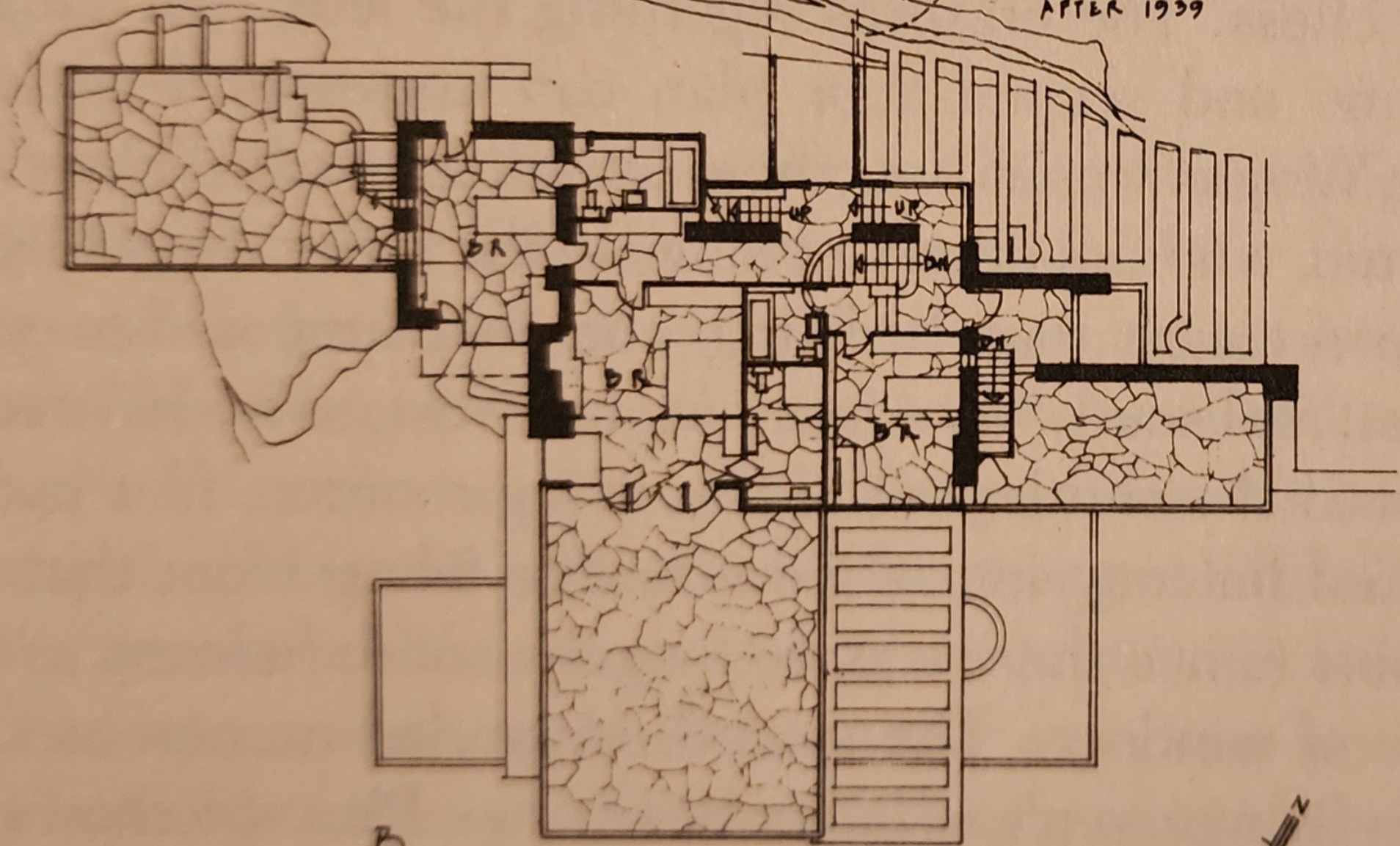

B



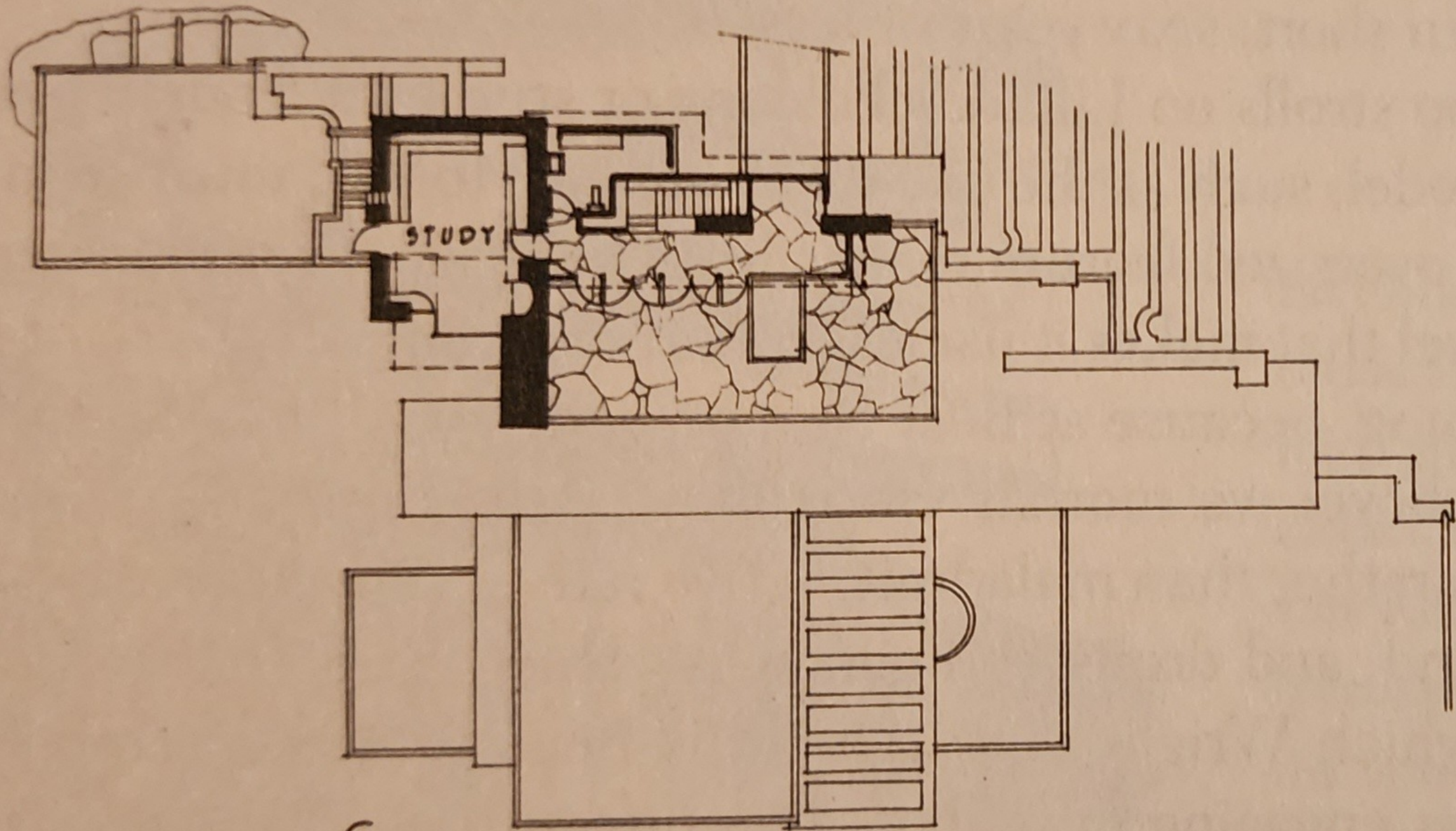

C





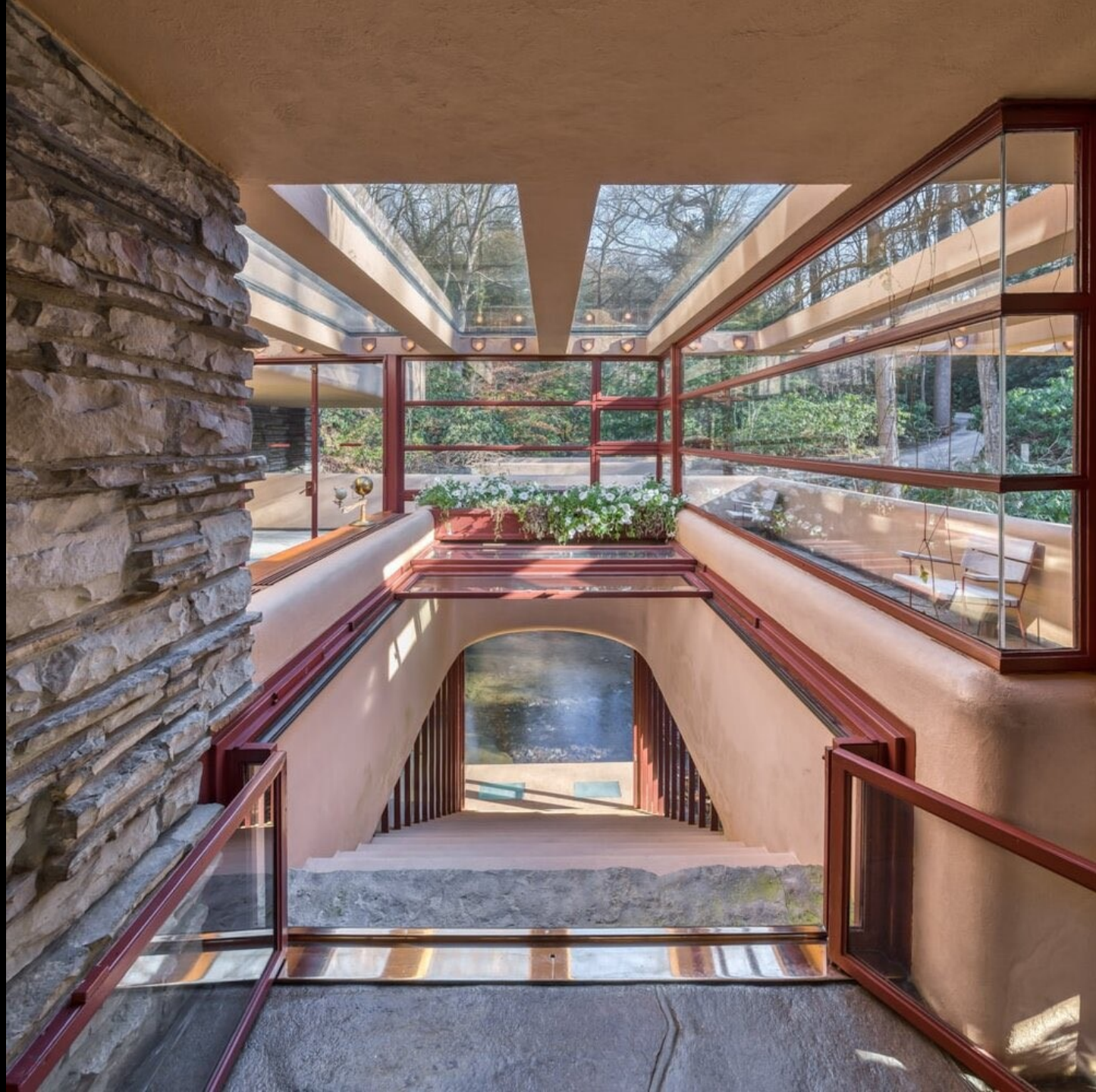











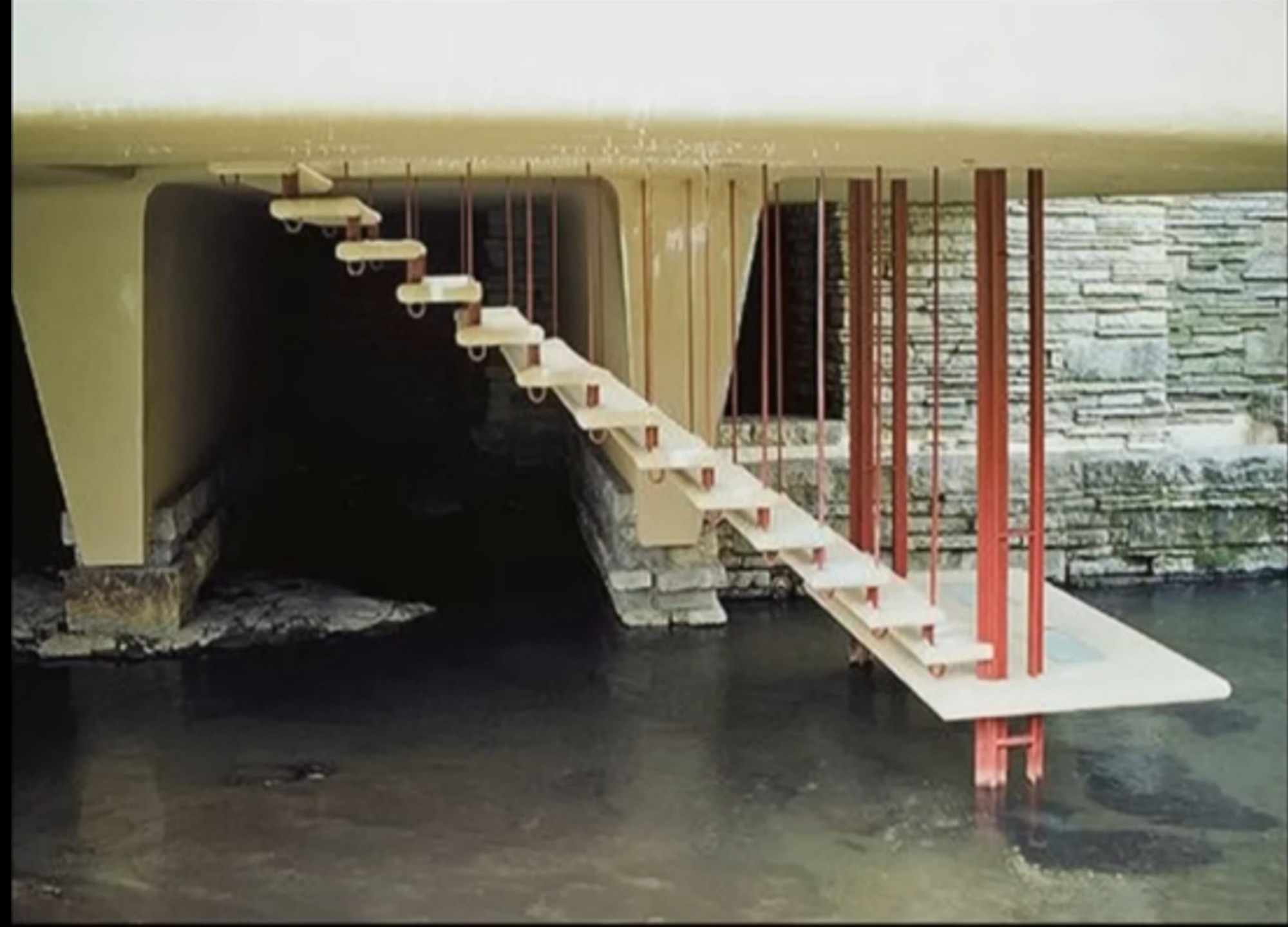









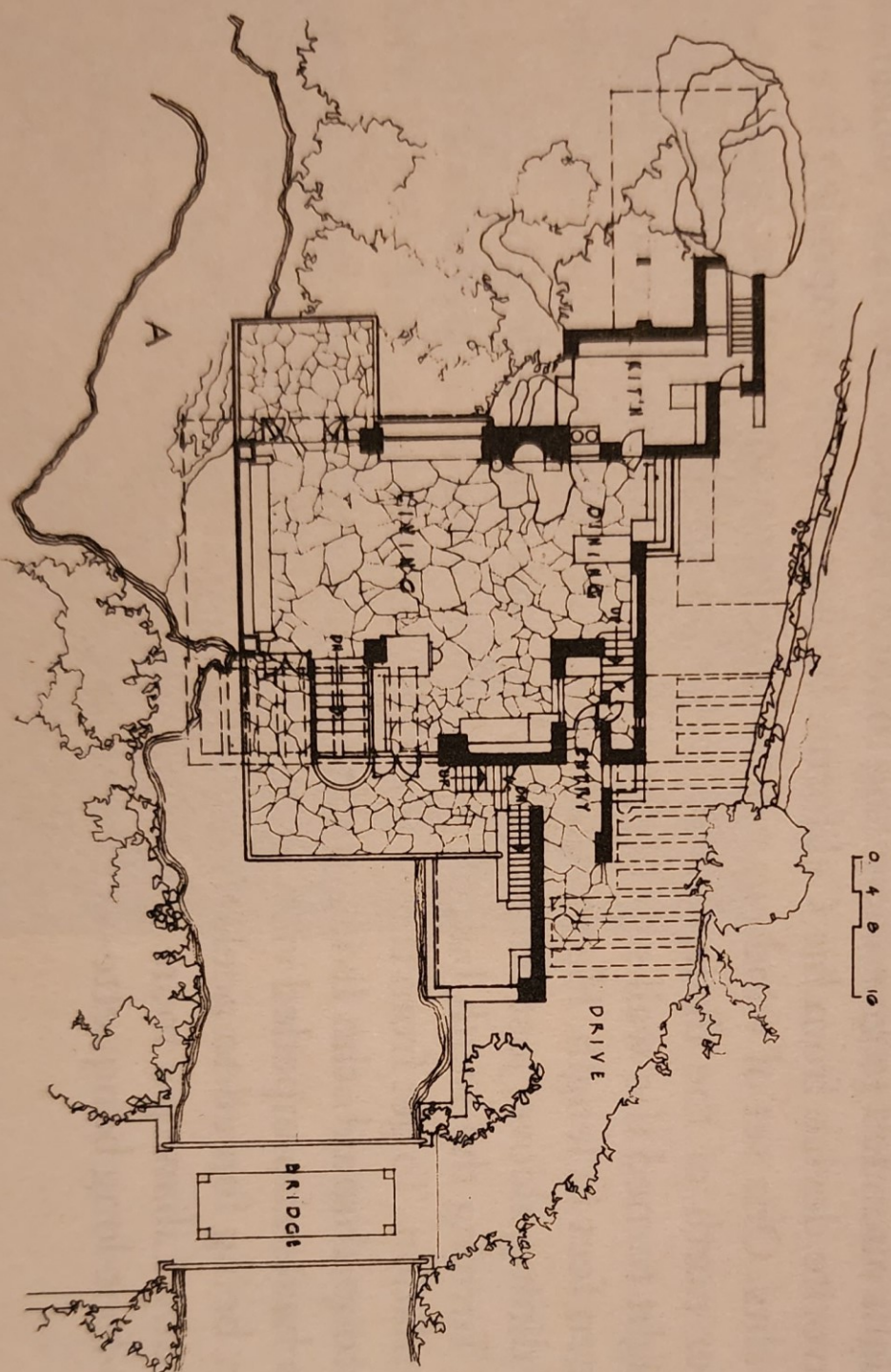























































672 x 41

